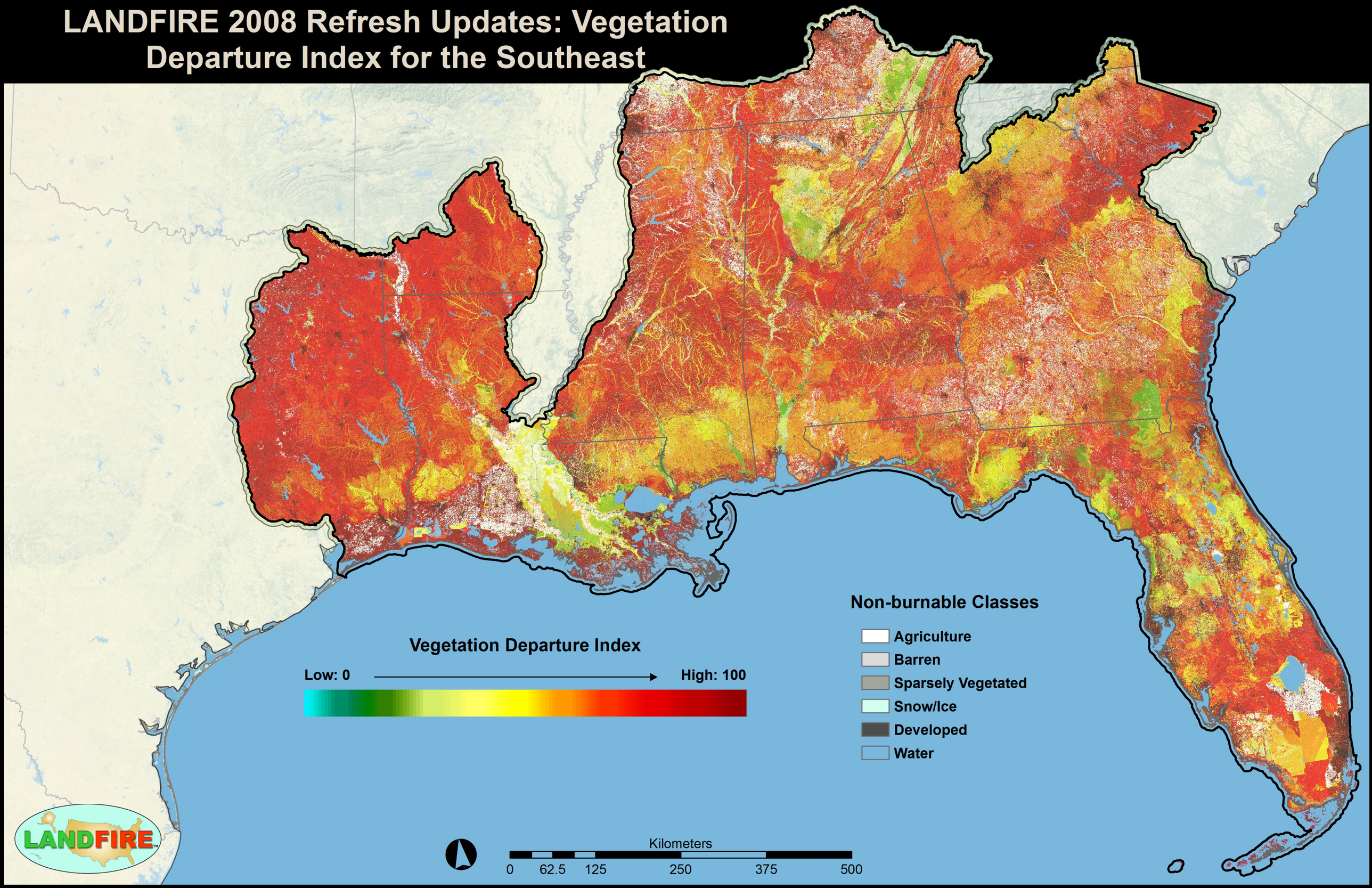LANDFIRE 2008 Refresh Updates: Vegetation Departure Index for the Southeast